

THE TOWER ROAD FARM

58[±] ACRES, OGLE COUNTY, ILLINOIS



[CLICK HERE TO SUBSCRIBE TO OUR *FARMLAND SEASONS* NEWSLETTER](#)



MARTIN, GOODRICH & WADDELL, INC.
REAL ESTATE SERVICES

MGW.us.com
info@mgw.us.com
(815) 756-3606

Real Estate • Farm Management • Appraisals • Consulting

THE TOWER ROAD FARM

AERIAL MAP

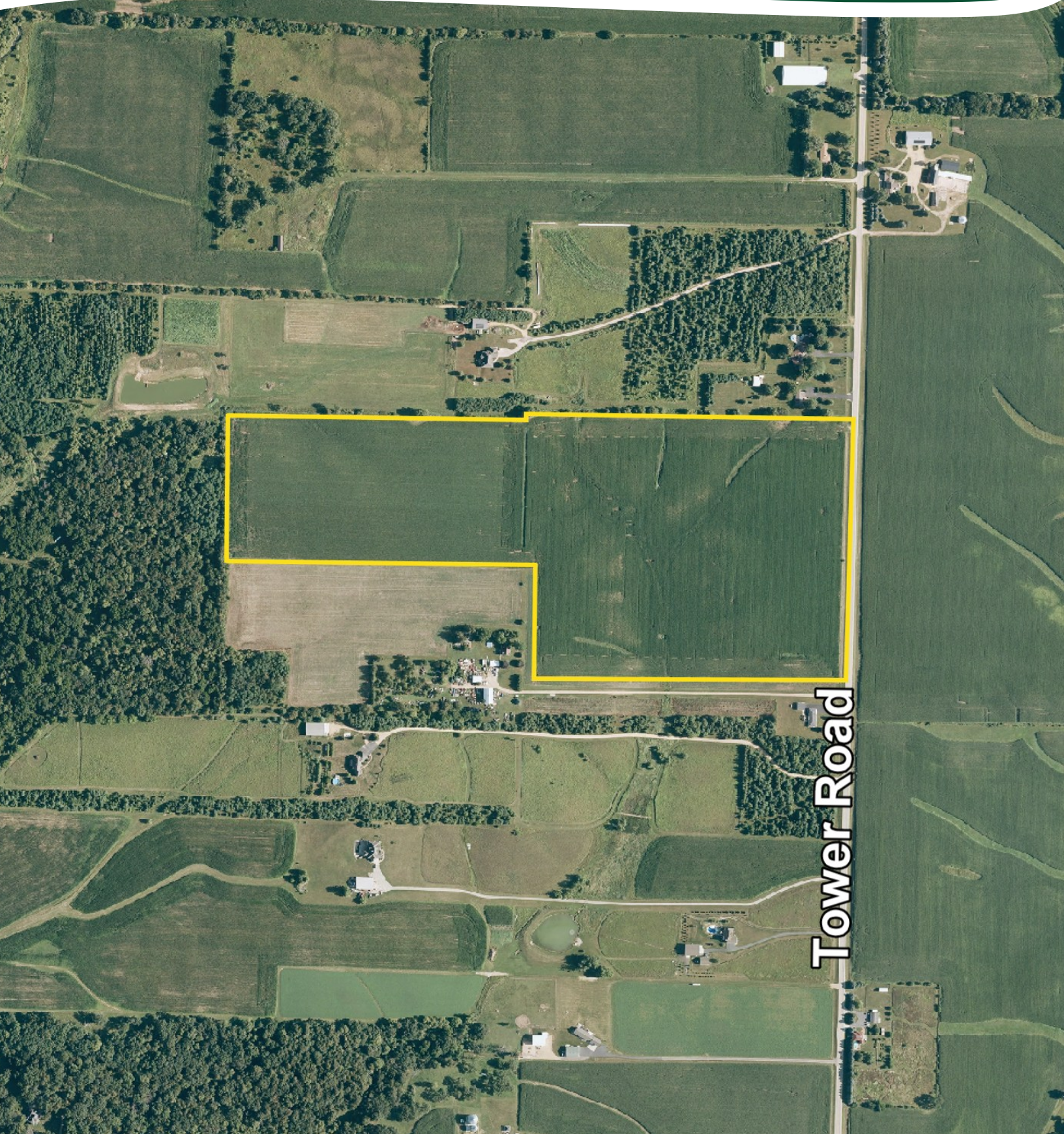

Tower Road

THE TOWER ROAD FARM

HIGHWAY MAP

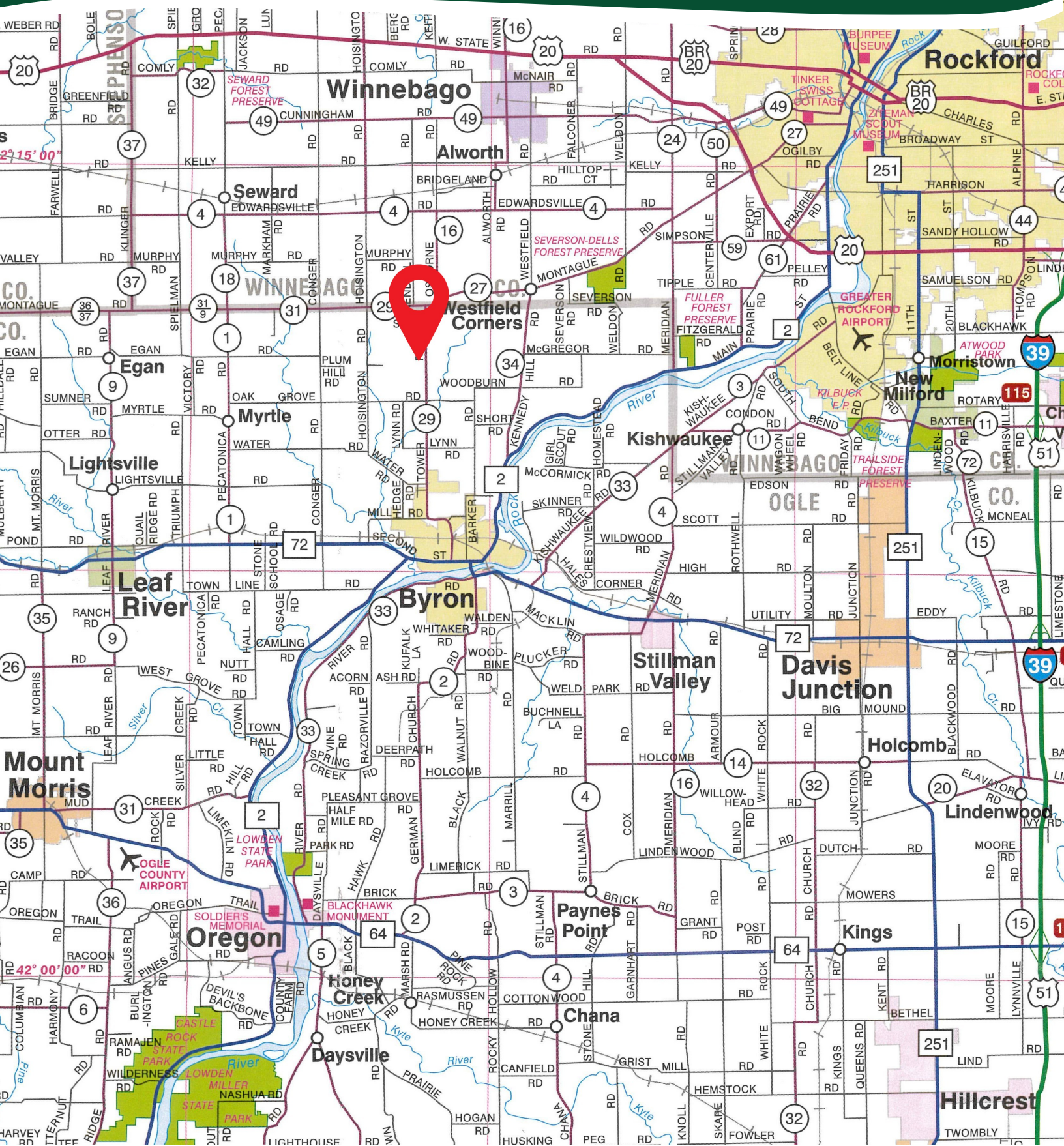

THE TOWER ROAD FARM

PROPERTY DETAILS

LOCATION	The subject farm is located approximately 70 miles northwest of Chicago O'Hare International Airport. Nearby cities include: Byron (2 5/16 miles south), Winnebago (4 7/8 miles northeast), and Rockford (7 1/2 miles east).
FRONTAGE	There is approximately 3/16 mile of road frontage on Tower Road.
MAJOR HIGHWAYS	Illinois Route 2 is 2 3/4 miles southeast, Illinois Route 72 is 3 7/8 miles south, and U.S. Route 20 is 6 1/2 miles north of the property.
LEGAL DESCRIPTION	A brief legal description indicates The Tower Road Farm is located in Part of the Northeast Quarter of Section 12, Township 25 North – Range 10 East (Byron Township) and Part of the Northwest Quarter of Section 7, Township 25 North – Range 11 East (Byron Township), Ogle County, Illinois.
TOTAL ACRES	There are a total of 58.29 acres, more or less, according to the Ogle County Assessor.
CROPLAND ACRES	There are approximately 54.28 cropland acres according to the Ogle County FSA.
SOIL TYPES	Major soil types found on this farm include Wyand silt loam, Myrtle silt loam, and Ogle silt loam. The weighted average Productivity Index (PI) is 119.1.
TOPOGRAPHY	The topography of the subject farm is nearly level to gently rolling.
MINERAL RIGHTS	All mineral rights owned by the seller will be transferred in their entirety to the new owner.
POSSESSION	Possession will be given at closing, subject to the terms and conditions set forth in a purchase contract.
PRICE & TERMS	The asking price is \$13,700 per acre. A 10% earnest money deposit should accompany any offer to purchase.
FINANCING	Mortgage financing is available from several sources. Names and addresses will be provided upon request.
GRAIN MARKETS	There are a number of grain markets located within 15 miles of The Tower Road Farm.

THE TOWER ROAD FARM

PROPERTY DETAILS

TAXES	The 2024 real estate taxes totaled \$1,967.54. The tax parcel numbers are: #04-12-200-003, #04-12-200-004 & #05-07-100-004.
ZONING	The property is zoned AG-1, Ag District.
COMMENTS	<p>Potential homesite with scenic views, located just north of Byron, Illinois.</p> <p>The information in this brochure is considered accurate, but not guaranteed. For inquiries, inspection appointments, and offers, please contact Mark Mommsen at Martin, Goodrich & Waddell, Inc. at 815-901-4269.</p>

THE TOWER ROAD FARM

PROPERTY PHOTOS



THE TOWER ROAD FARM

PROPERTY PHOTOS



THE TOWER ROAD FARM

SOILS INFORMATION

SOILS DESCRIPTIONS & PRODUCTIVITY DATA*

SOIL #	SOIL NAME	APPROX. ACRES	PRODUCTIVITY INDEX (PI)
622C2	Wyanet silt loam	24.92	112
414B	Myrtle silt loam	14.06	124
412B	Ogle silt loam	11.78	130
618C2	Senachwine silt loam	1.78	100
3451cA	Lawson silt loam	1.74	126
WEIGHTED AVERAGE:			119.1

**Figures taken from the University of Illinois Bulletin 811, Optimum Crop Productivity Ratings for Illinois Soils.*

THE TOWER ROAD FARM

SOILS MAP

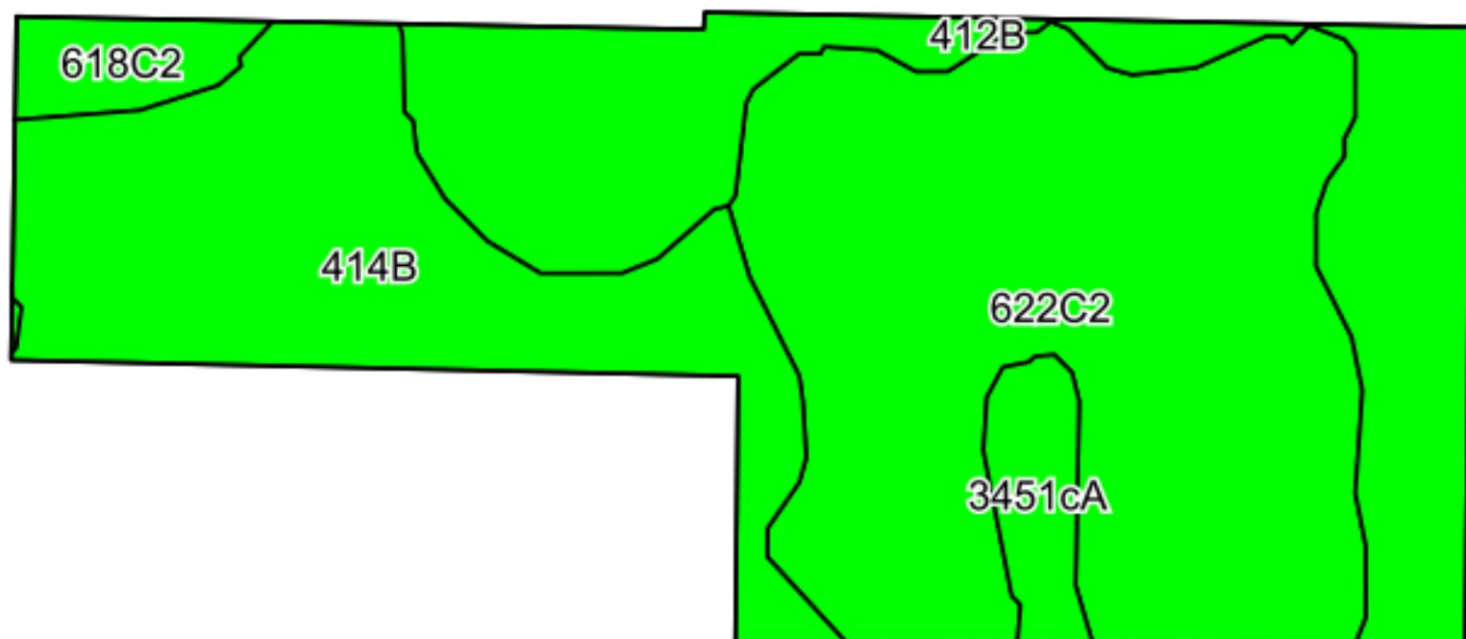

PLAT MAP

THE TOWER ROAD FARM

APPENDIX

THE FOLLOWING PAGES CONTAIN THESE DOCUMENTS:

1. FSA AERIAL MAP
2. FSA-156EZ
3. TOPOGRAPHY MAP

For more information, please visit MGW.us.com

or contact:

Mark Mommsen (815) 901-4269 | Mark.Mommsen@mgw.us.com



MARTIN, GOODRICH & WADDELL, INC.
REAL ESTATE SERVICES



United States
Department of
Agriculture

Ogle County, Illinois



Legend

- Tract Boundary
- Non-Cropland
- Cropland
- CRP

Wetland Determination Identifiers

- Restricted Use
- Limited Restrictions
- Exempt from Conservation Compliance Provisions

2025 Program Year

Map Created February 26, 2025

Farm 7913

Tract 7114

Tract Cropland Total: 16.39 acres

United States Department of Agriculture (USDA) Farm Service Agency (FSA) maps are for FSA Program administration only. This map does not represent a legal survey or reflect actual ownership; rather it depicts the information provided directly from the producer and/or National Agricultural Imagery Program (NAIP) Imagery. The producer accepts the data 'as is' and assumes all risks associated with its use. USDA-FSA assumes no responsibility for actual or consequential damage incurred as a result of any user's reliance on this data outside FSA Programs. Wetland Identifiers do not represent the size, shape, or specific determination of the area. Refer to your original determination (CPA-026 and attached maps) for exact boundaries and determinations or contact USDA Natural Resources Conservation Service (NRCS).



United States
Department of
Agriculture

Ogle County, Illinois

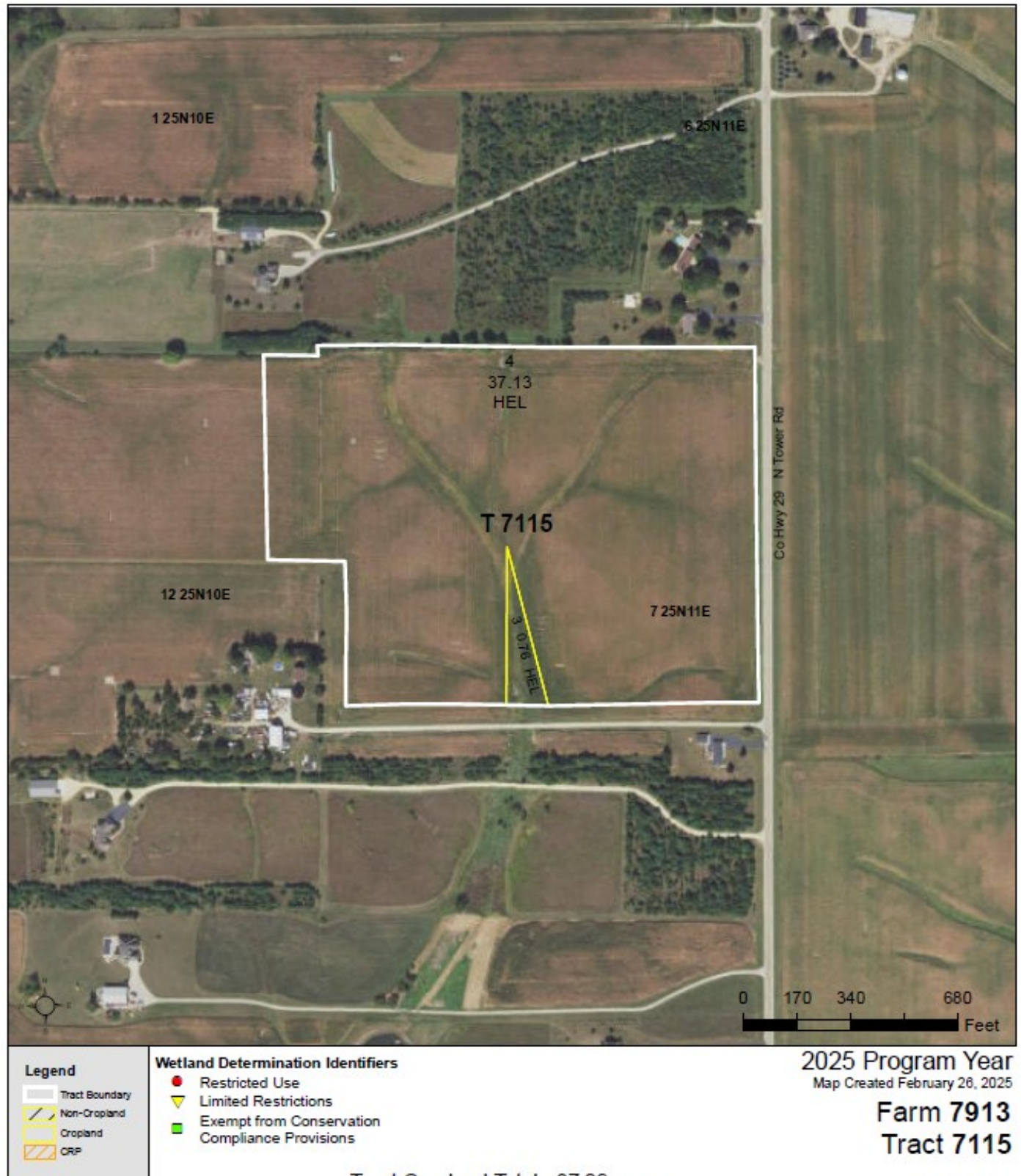

United States Department of Agriculture (USDA) Farm Service Agency (FSA) maps are for FSA Program administration only. This map does not represent a legal survey or reflect actual ownership; rather it depicts the information provided directly from the producer and/or National Agricultural Imagery Program (NAIP) imagery. The producer accepts the data 'as is' and assumes all risks associated with its use. USDA-FSA assumes no responsibility for actual or consequential damage incurred as a result of any user's reliance on this data outside FSA Programs. Wetland identifiers do not represent the size, shape, or specific determination of the area. Refer to your original determination (CPA-026 and attached maps) for exact boundaries and determinations or contact USDA Natural Resources Conservation Service (NRCS).

ILLINOIS

OGLE

Form: FSA-156EZ

See Page 3 for non-discriminatory Statements.

United States Department of Agriculture
Farm Service Agency

Abbreviated 156 Farm Record

FARM : 7913

Prepared : 1/2/26 4:17 PM CST

Crop Year : 2026

Operator Name :
CRP Contract Number(s) : None
Recon ID : 17-141-2007-36
Transferred From : None
ARCPLC G/I/F Eligibility : Eligible

Farm Land Data

Farmland	Cropland	DCP Cropland	WBP	EWP	WRP	GRP	Sugarcane	Farm Status	Number Of Tracts
54.28	54.28	54.28	0.00	0.00	0.00	0.00	0.0	Active	2
State Conservation	Other Conservation	Effective DCP Cropland	Double Cropped			CRP	MPL	DCP Ag.Rel. Activity	SOD
0.00	0.00	54.28	0.00			0.00	0.00	0.00	0.00

Crop Election Choice

ARC Individual	ARC County	Price Loss Coverage
None	CORN, SOYBN	None

DCP Crop Data

Crop Name	Base Acres	CCC-505 CRP Reduction Acres	PLC Yield	HIP
Corn	23.30	0.00	139	
Soybeans	23.30	0.00	42	0
TOTAL	46.60	0.00		

NOTES

Tract Number : 7114

Description : 88A13 BYR12
FSA Physical Location : ILLINOIS/OGLE
ANSI Physical Location : ILLINOIS/OGLE
BIA Unit Range Number :
CRP Contract Number(s) : None
HEL Status : HEL field on tract.Conservation system being actively applied
Wetland Status : Wetland determinations not complete
WL Violations : None
Owners :
Other Producers : None
Recon ID : None

Tract Land Data

Farm Land	Cropland	DCP Cropland	WBP	EWP	WRP	GRP	Sugarcane
16.39	16.39	16.39	0.00	0.00	0.00	0.00	0.0

ILLINOIS
OGLE
Form: FSA-156EZ



United States Department of Agriculture
Farm Service Agency

Abbreviated 156 Farm Record

FARM : 7913
Prepared : 1/2/26 4:17 PM CST
Crop Year : 2026

Tract 7114 Continued ...

State Conservation	Other Conservation	Effective DCP Cropland	Double Cropped	CRP	MPL	DCP Ag. Rel Activity	SOD
0.00	0.00	16.39	0.00	0.00	0.00	0.00	0.00

DCP Crop Data

Crop Name	Base Acres	CCC-505 CRP Reduction Acres	PLC Yield
Corn	7.03	0.00	139
Soybeans	7.03	0.00	42
TOTAL	14.06	0.00	

NOTES

Tract Number : 7115

Description : 88A13 BYR12
FSA Physical Location : ILLINOIS/OGLE
ANSI Physical Location : ILLINOIS/OGLE
BIA Unit Range Number :
CRP Contract Number(s) : None
HEL Status : HEL field on tract.Conservation system being actively applied
Wetland Status : Wetland determinations not complete
WL Violations : None
Owners :
Other Producers : None
Recon ID : None

Tract Land Data

Farm Land	Cropland	DCP Cropland	WBP	EWP	WRP	GRP	Sugarcane
37.89	37.89	37.89	0.00	0.00	0.00	0.00	0.0
State Conservation	Other Conservation	Effective DCP Cropland	Double Cropped	CRP	MPL	DCP Ag. Rel Activity	SOD
0.00	0.00	37.89	0.00	0.00	0.00	0.00	0.00

DCP Crop Data

Crop Name	Base Acres	CCC-505 CRP Reduction Acres	PLC Yield
Corn	16.27	0.00	139
Soybeans	16.27	0.00	42
TOTAL	32.54	0.00	

NOTES

ILLINOIS
OGLE
Form: FSA-156EZ



United States Department of Agriculture
Farm Service Agency

Abbreviated 156 Farm Record

FARM : 7913
Prepared : 1/2/26 4:17 PM CST
Crop Year : 2026

In accordance with Federal civil rights law and U.S. Department of Agriculture (USDA) civil rights regulations and policies, the USDA, its Agencies, offices, and employees, and institutions participating in or administering USDA programs are prohibited from discriminating based on race, color, national origin, religion, sex, disability, age, marital status, family/parental status, income derived from a public assistance program, political beliefs, or reprisal or retaliation for prior civil rights activity, in any program or activity conducted or funded by USDA (not all bases apply to all programs). Remedies and complaint filing deadlines vary by program or incident.

Persons with disabilities who require alternative means of communication for program information (e.g., Braille, large print, audiotape, American Sign Language, etc.) should contact the State or Local Agency that administers the program or contact USDA through the Telecommunications Relay Service at 711 (voice and TTY). Additionally, program information may be made available in languages other than English.

To file a program discrimination complaint, complete the USDA Program Discrimination Complaint Form, AD-3027, found online at [How to File a Program Discrimination Complaint](#) and at any USDA office or write a letter addressed to USDA and provide in the letter all of the information requested in the form. To request a copy of the complaint form, call (866) 632-9992. Submit your completed form or letter to USDA by: (1) Mail: U.S. Department of Agriculture Office of the Assistant Secretary for Civil Rights, 1400 Independence Avenue, SW Washington, D.C. 20250-9410; (2) Fax: (202) 690-7442; or (3) Email: program.intake@usda.gov. USDA is an equal opportunity provider, employer, and lender.

TOPOGRAPHY MAP

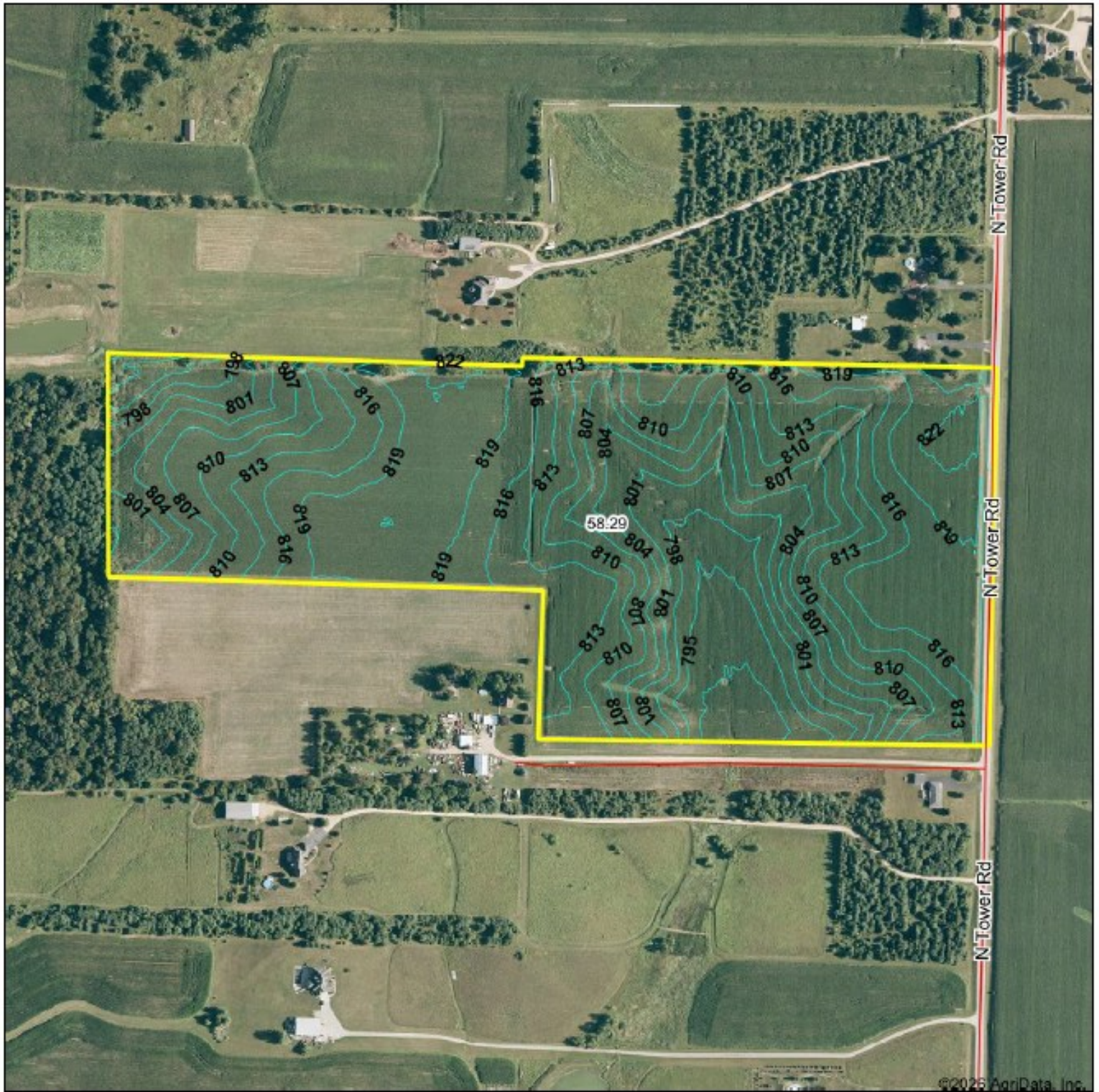

©2026 AgriData, Inc.



© AgriData, Inc. 2026 www.AgriDataInc.com

Source: USGS 1 meter dem
Interval(ft): 3.0
Min: 787.8
Max: 824.5
Range: 36.7
Average: 810.1
Standard Deviation: 8.53 ft

0ft 477ft 955ft



12-25N-10E
Ogle County
Illinois

Boundary Center: 42.187187, -89.279202



MARTIN, GOODRICH & WADDELL, INC.
REAL ESTATE SERVICES

Real Estate

Farm Management

Appraisals

Consulting



[CLICK HERE TO SUBSCRIBE TO OUR *FARMLAND SEASONS* NEWSLETTER](#)

MGW.us.com
Mark Mommsen
Sycamore, IL 815-756-3606 • DeWitt, IA 563-659-6565
info@mgw.us.com